

UPPER FLOOR PLAN
SCALE: 1/4"=1'-0"

UPPER FLOOR: 132 S.F.
DECKS: 810 S.F.



RUBY BERTOLINO, ARCHITECT
826 ST. HELENA AVENUE, SANTA ROSA CA.
(707) 571-9877

WEBER RESIDENCE
Kodie and Leonard Weber
201 Las Barras Drive
Redding, CA 96002

DATE	09-0-2004
SCALE	AS NOTED
DRAWN	RS/EP
JOB	220
SHEET	2
OF	25 SHEETS

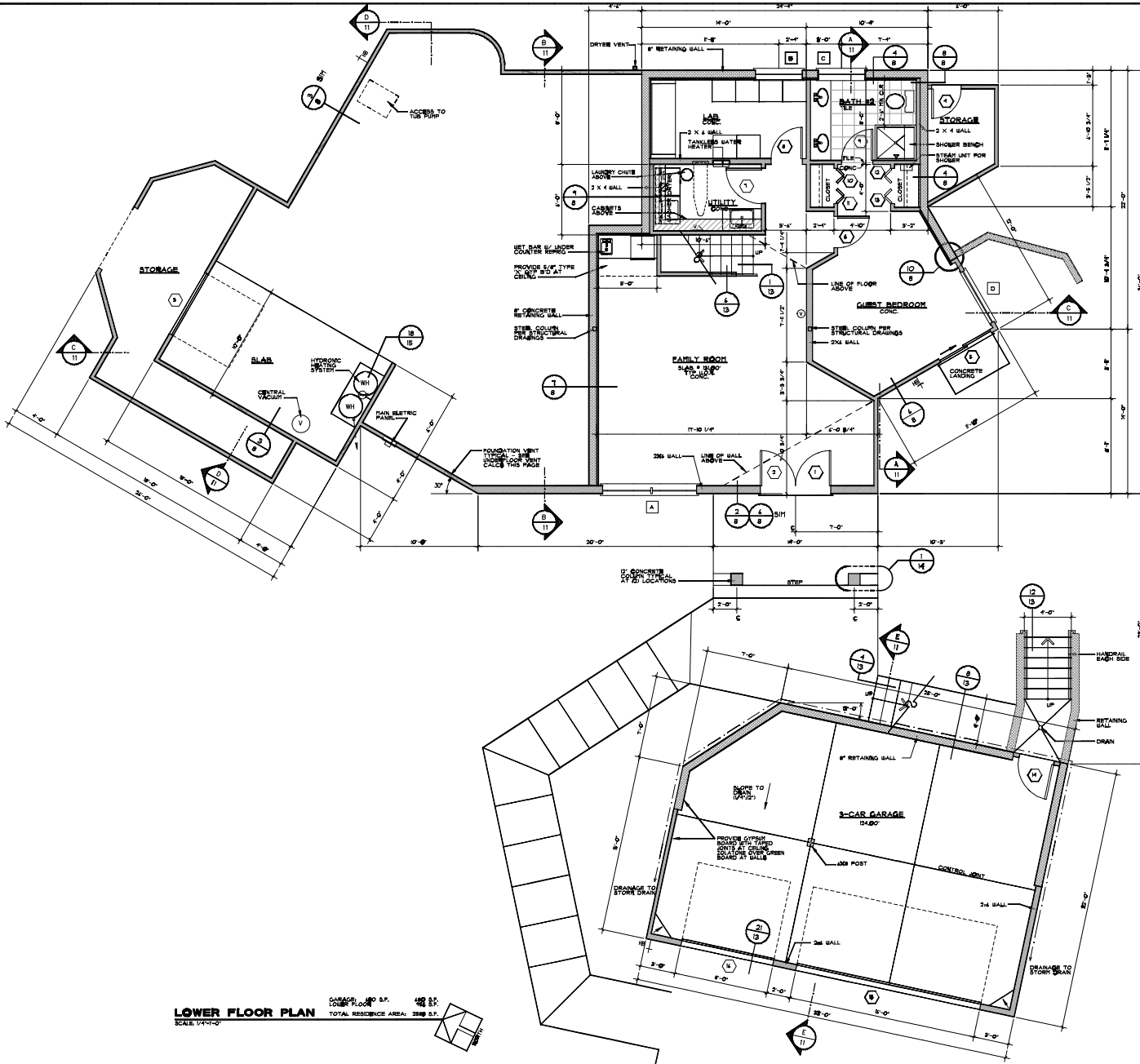

LOWER FLOOR PLAN
 SCALE: 1/4"=1'-0"
 GARAGE: 10'0" x 24'0" = 240 S.F.
 LOWER FLOOR: 18'0" x 24'0" = 432 S.F.
 TOTAL RESIDENCE AREA: 2988 S.F.

- SYMBOLS**
- DOOR NUMBER
 - WINDOW LETTER
 - ◊ INTERIOR ELEVATION
 - DETAIL NUMBER SHEET NUMBER
 - ◊ BUILDING SECTION
 - ⊕ GAS VALVE
 - ⊖ HOSE BIBB
 - ⊖ VACUUM HOSE INLET
 - ⊖ VACUUM SLEEP INLET

FLOOR PLAN NOTES

1. ALL WALLS TO BE FRAMED WITH 2 X 4 @ 16" O.C. UNLESS OTHERWISE NOTED.
2. PROVIDE 1/2" ASPH/FLY BOARD AT CEILING. PROVIDE 1/2" ASPH/FLY BOARD AT EXTERIOR CORNER.
3. PROVIDE SMOOTH GALL FINISH ON ALL WALLS.
4. PROVIDE MOISTURE RESISTANT EXTERIOR BOARD TO TOP ABOVE DRAIN MAT.
5. PROVIDE 1/2" ASPH/FLY BOARD AT CEILING. PROVIDE 1/2" ASPH/FLY BOARD AT EXTERIOR CORNER.
6. ALL HOSE BIBBS TO HAVE ANTI-SIPHON DEVICES.
7. ALL BATHING FIXTURES TO BE 1/2" AIR WATER VALVE TO 1/2" AIR WATER VALVE. PROVIDE 1/2" AIR WATER VALVE TO 1/2" AIR WATER VALVE. PROVIDE 1/2" AIR WATER VALVE TO 1/2" AIR WATER VALVE.
8. ALL SMOKE DETECTORS SHALL BE DIRECT WIRE TO TEST WITH BATTERIES. PROVIDE 1/2" AIR WATER VALVE TO 1/2" AIR WATER VALVE. PROVIDE 1/2" AIR WATER VALVE TO 1/2" AIR WATER VALVE.
9. PROVIDE PRESSLOCK AT CEILING FLOORS. PROVIDE CEILING SHOWER, SINK, AND AT EXTERIOR. PROVIDE CEILING SHOWER, SINK, AND AT EXTERIOR. PROVIDE CEILING SHOWER, SINK, AND AT EXTERIOR.
10. PROVIDE TYPED GLASS SHOWER ENCLOSURE.
11. REFRIGERATE AT LIVING ROOM AND BEDROOM TO BE 1/2" AIR WATER VALVE TO 1/2" AIR WATER VALVE. PROVIDE 1/2" AIR WATER VALVE TO 1/2" AIR WATER VALVE.

UNDERFLOOR VENTILATION

1. PROVIDE 1/2" AIR WATER VALVE TO 1/2" AIR WATER VALVE. PROVIDE 1/2" AIR WATER VALVE TO 1/2" AIR WATER VALVE.
2. PROVIDE 1/2" AIR WATER VALVE TO 1/2" AIR WATER VALVE. PROVIDE 1/2" AIR WATER VALVE TO 1/2" AIR WATER VALVE.

<p>RUBY BERTOLINO, ARCHITECT</p> <p>828 ST. HELENA AVENUE, SANTA ROSA, CA. (707) 571-8977</p>	<p>WEBER RESIDENCE</p> <p>Kirkle and Leonard Weber 2501 Lee Street, #110 San Rafael, CA 94903</p>
DATE: 03-01-2004	SCALE: AS NOTED
REVISION: AS NOTED	JOB: 2240
SHEET: 4	TOTAL SHEETS: 10

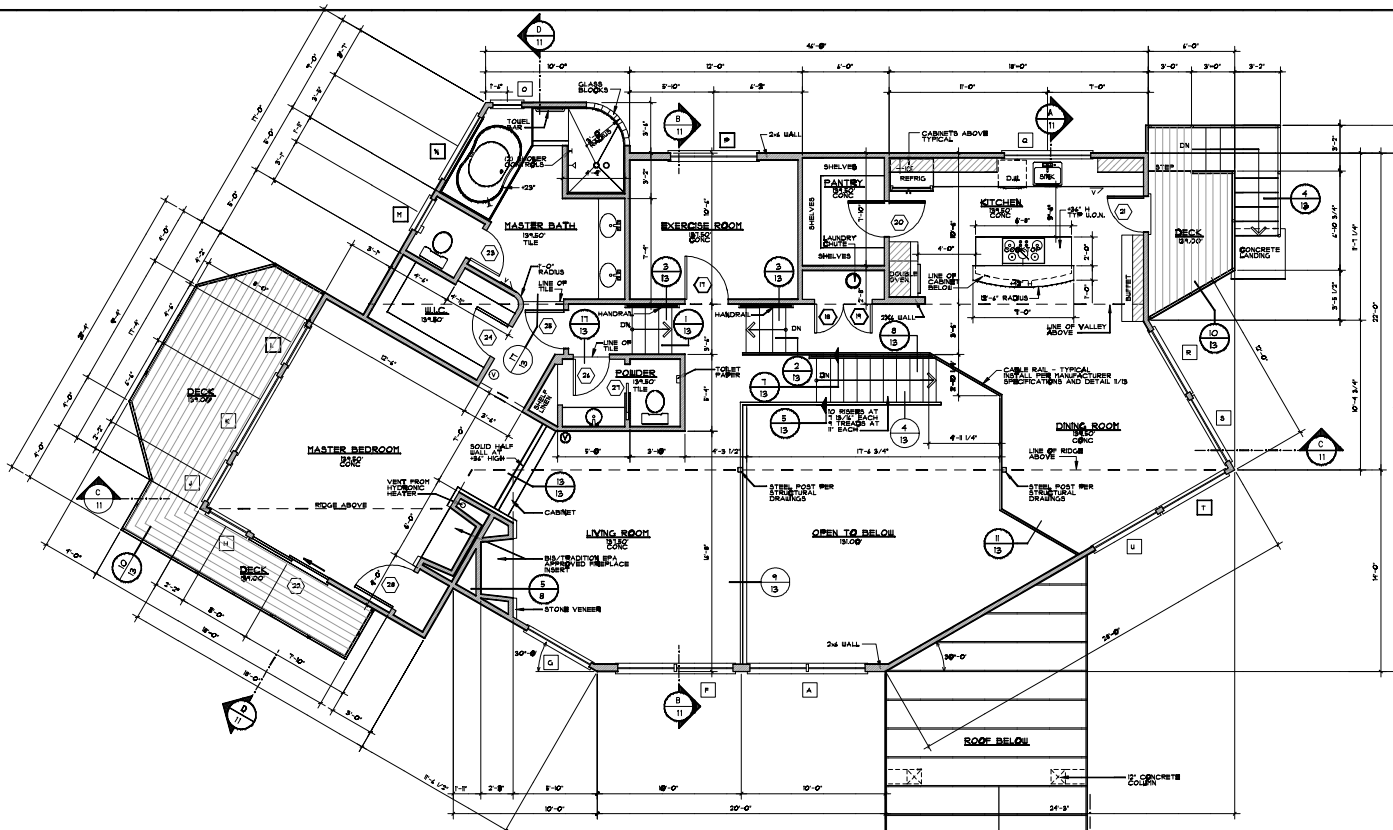

- SYMBOLS**
- DOOR NUMBER
 - WINDOW LETTER
 - ◀ INTERIOR ELEVATION
 - DETAIL NUMBER SHEET NUMBER
 - ◀ BUILDING SECTION
 - ⊗ GAS VALVE
 - ⊕ HOSE BIBB
 - ⊖ VACUUM HOSE INLET
 - ⊖ VACUUM SUMP INLET

- FLOOR PLAN NOTES**
1. ALL BATHS TO BE FINISHED WITH 3 X 4 D.P. #2 OR BLENDED GROUT AT 8" O.C. UNLESS OTHERWISE NOTED
 2. PROVIDE 2" X 2" GYPHUM BOARD AT CEILING. PROVIDE KICKER BELLING AT INTERIOR CORNERS
 3. PROVIDE SMOOTH BALL FINISH ON ALL BATHS
 4. PROVIDE HOIST RESISTANT GYPSUM BOARD TO TOP ABOVE DRAIN TRAYS
 5. PROVIDE TUBS AND SHOWERS WITH THERMO BREAKERS TO STOP ESCAPING HEAT
 6. ALL LOCK BBS TO HAVE ANTI-PHISH
 7. ALL FINISH FIXTURES TO BE 1/2" WATER TIGHT. TRAYS TO BE 1/2" GALVALUM. FLOOR TO BE 1/2" G.P. AND SMOOGER HEADS TO BE 1/2" G.P.
 8. ALL FINISH DIRECTORIES SHALL BE DIRECT TO BE 1/2" VOL. 111 BATTERY OPERATED. PROVIDE 1/2" BATTERY OPERATED. PROVIDE LEVEL IN BATTERY AND 1/2" BATTERY OPERATED.
 9. PROVIDE FIRESTOPPING AT CEILING FLOOR. PROVIDE CEILING FLOOR STOPPING AND AT EXCEED 1/2" HEIGHT
 10. PROVIDE THERMO BREAK SHOWER ENCLOSURE
 11. FINISH FLOOR AT LIVING ROOM AND BEDROOM TO BE 1/2" G.P. APPROVED - LEAD-TEST STANDARDS

UPPER FLOOR PLAN
SCALE 1/4"=1'-0"

UPPER FLOOR: 455 S.F.
DECKS: 810 S.F.

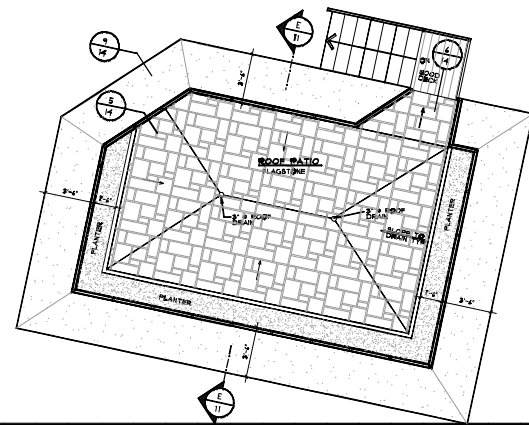

RUBY BERTOLINO, ARCHITECT
826 ST. HELENA AVENUE, SANTA ROSA CA.
(707) 571-8977

WEBER RESIDENCE
Kodie and Leonard Weber
2001 Las Brisas Drive
San Rafael, CA 94903

DATE	09-0-2004
SCALE	AS NOTED
DRAWN	RB/EP
JOB	220
SHEET	5
OF	25 SHEETS

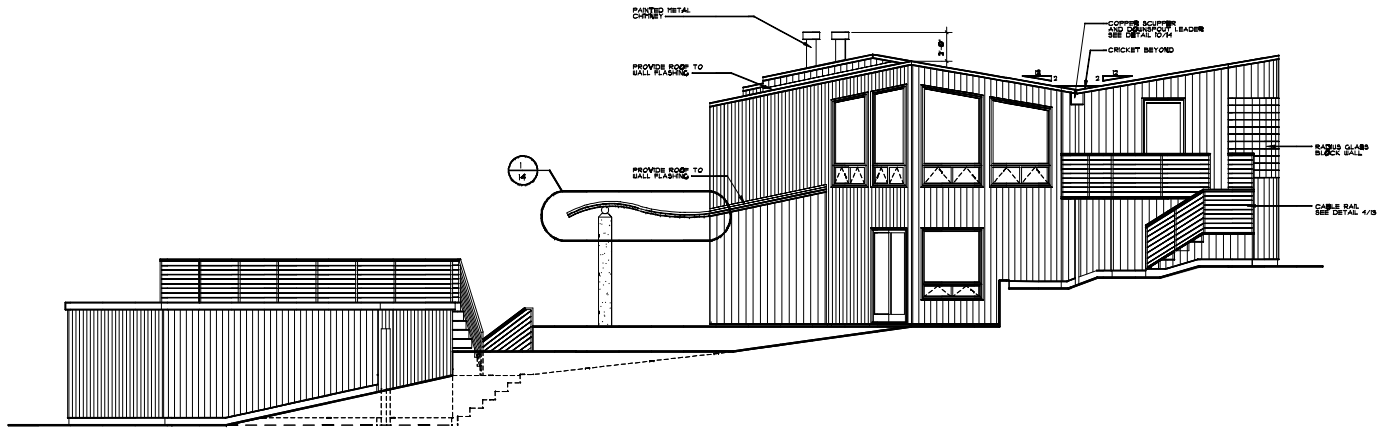

SOUTH ELEVATION
SCALE 1/4"=1'-0"

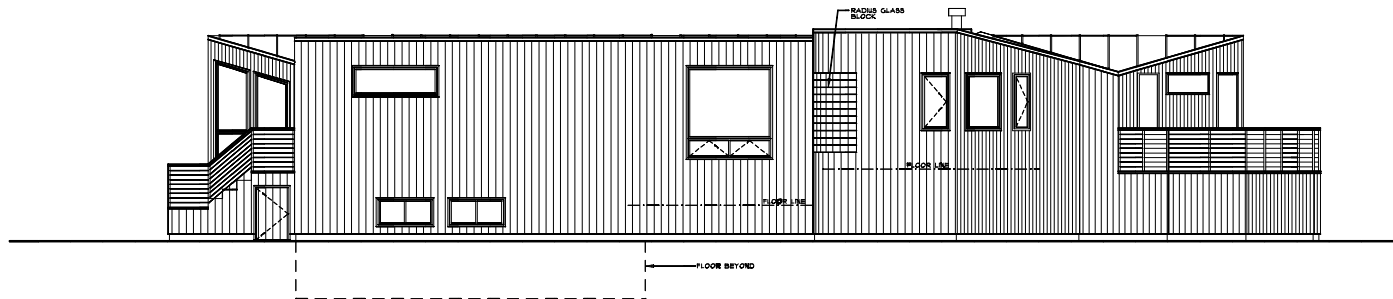

EAST ELEVATION
SCALE 1/4"=1'-0"

NO.	DATE

RUBY BERTOLINO, ARCHITECT
828 ST. HELENA AVENUE, SANTA ROSA CA.
(707) 571-9877

WEBER RESIDENCE
Krisla and Leonard Weber
280 Loc Salada Drive
Berkeley Bay, CA 94623

DATE	03-01-2006
SCALE	AS NOTED
DRAWN	RS/SP
JOB	2210
SHEET	10
OF	21 SHEETS

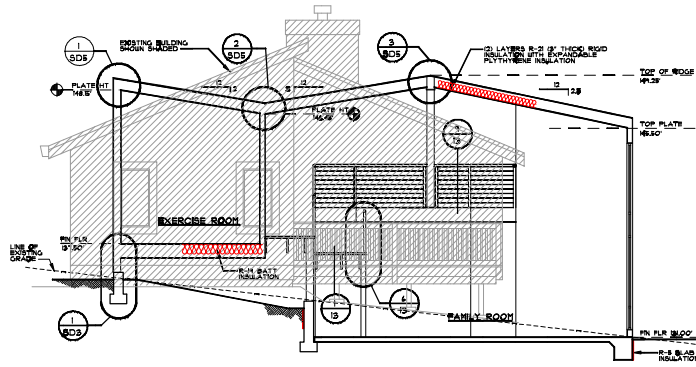

SECTION BB
SCALE 1/4"=1'-0"

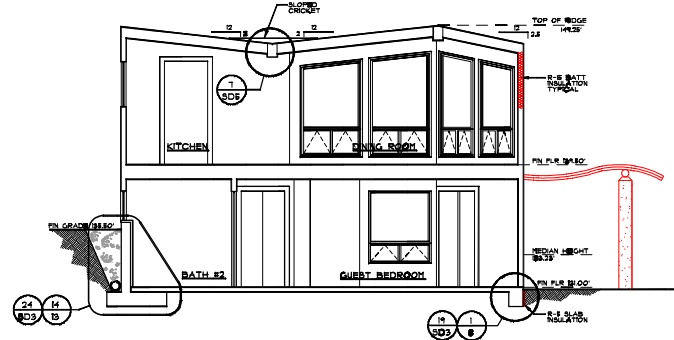

SECTION AA
SCALE 1/4"=1'-0"

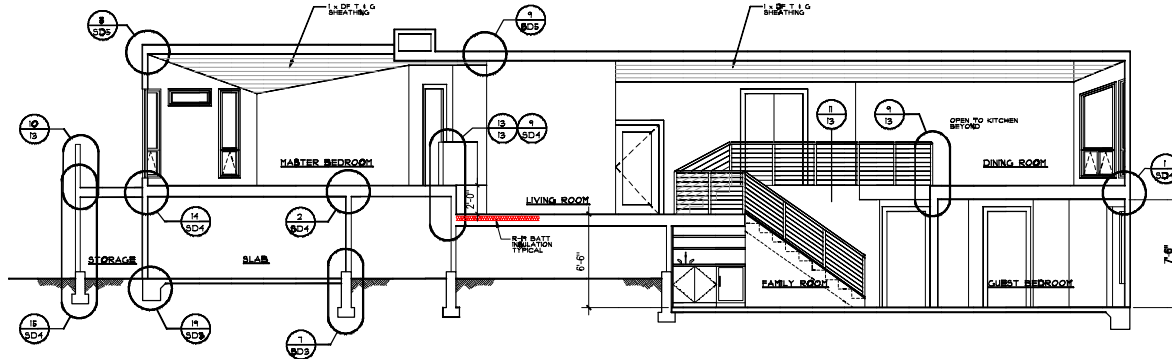

SECTION CC
SCALE 1/4"=1'-0"

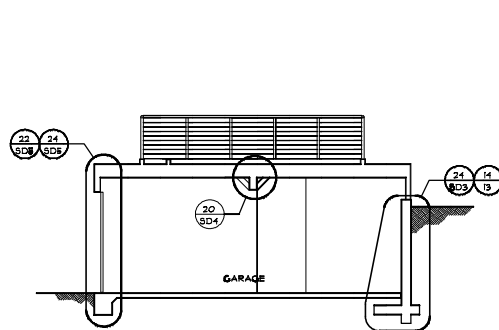

SECTION EE
SCALE 1/4"=1'-0"

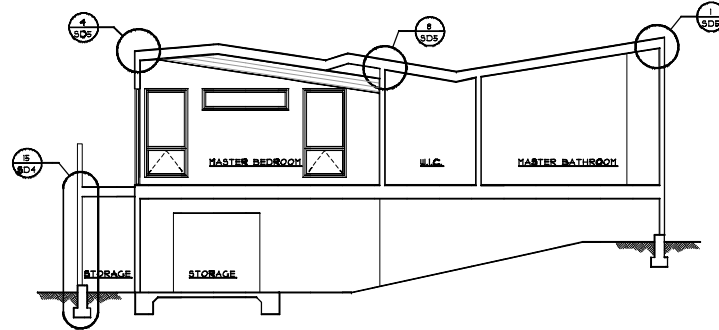

SECTION DD
SCALE 1/4"=1'-0"

NO.	DATE

RUBY BERTOLINO, ARCHITECT
826 ST. HELENA AVENUE, SANTA ROSA CA.
(707) 571-9977

WEBER RESIDENCE
Katie and Leonard Weber
201 Las Berman Drive
Berkeley, CA 94702

DATE	09-0-2004
SCALE	AS NOTED
DRAWN	RB/EP
JOB	270
SHEET	11
OF	25 SHEETS

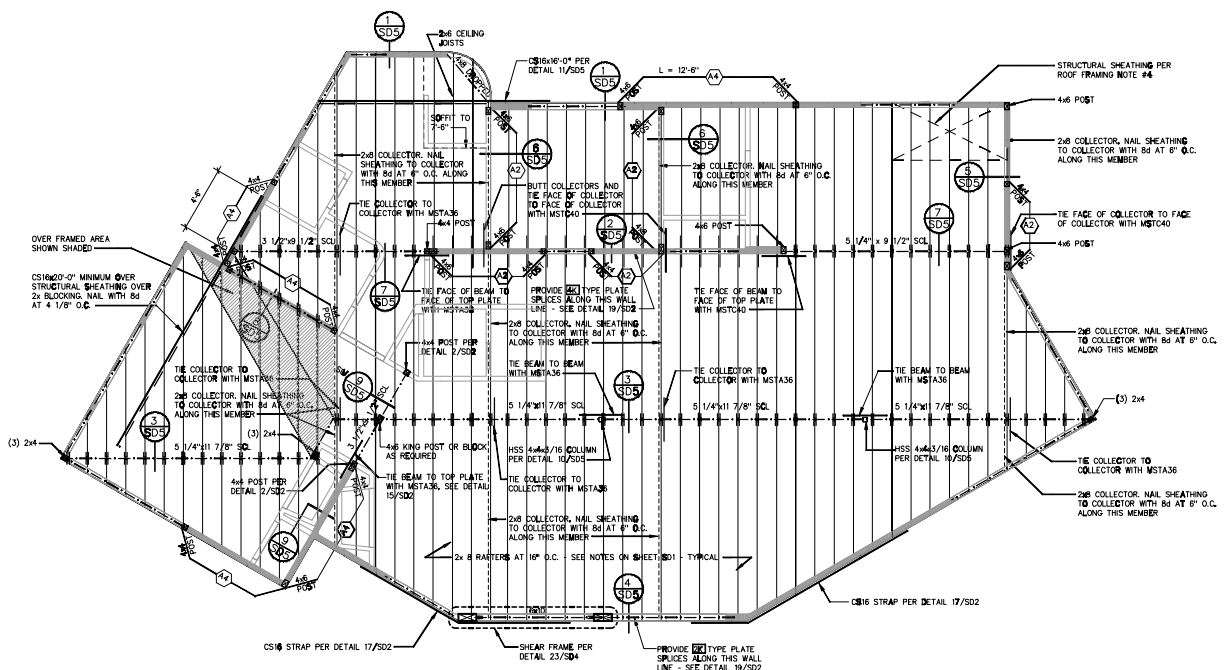

ROOF FRAMING PLAN
SCALE: 1/4"=1'-0"

ROOF FRAMING NOTES

- SEE STRUCTURAL DETAIL (SD) SHEETS FOR STANDARD CONSTRUCTION DETAILS AND STRUCTURAL NOTES.
- STRUCTURAL SHEATHED WALLS ARE DESIGNATED WITH (S) AND ARE BELOW THE LEVEL OF FRAMING SHOWN UNLESS OTHERWISE NOTED. SEE "STRUCTURAL WALL SHEATHING SCHEDULE" SHEET S02 FOR SPECIFIC AND GENERAL REQUIREMENTS. ALL STRUCTURAL WALL SHEATHING SHALL BE CONTINUOUS AT INTERSECTING WALLS PER DETAIL 13/SD2 UNLESS OTHERWISE NOTED.
- SHEATH ALL EXTERIOR WALLS PER (A) UNLESS OTHERWISE NOTED. SHEATH ALL SPECIFIED INTERIOR WALLS PER PLANS AND "STRUCTURAL WALL SHEATHING SCHEDULE" ON SHEET S02. ALL EXTERIOR WALL PANELS GREATER THAN OR EQUAL TO 4'-0" IN LENGTH SHALL BE CONSIDERED AS COMPLYING BRACED WALL PANELS PER SECTION 2320.11.3 OF THE UBC.
- ROOF SHALL BE SHEATHED WITH APA RATED SHEATHING, 32/16, EXPOSURE 1, 19/32" MINIMUM THICKNESS. INSTALL SHEETS WITH FACE GRAIN PERPENDICULAR TO SUPPORTS. STAGGER SHEETS AND NAIL WITH 8d AT 6" O.C. EDGES AND 12" O.C. FIELD. UNLESS OTHERWISE NOTED, THE MINIMUM SIZE SHEET OF SHEATHING SHALL BE 24x24" BLOCK AND NAIL ALL EDGES OF SHEETS THAT ARE SMALLER THAN 4'-0" x 8'-0". BLOCKING AND NAILING OF 24x24" AND LARGER SHEETS ARE NOT REQUIRED AT BOUNDARIES AND CHANGES IN FRAMING UNLESS OTHERWISE NOTED.
- BUILDING HAS BEEN DESIGNED FOR ROOFING WITH A MAXIMUM WEIGHT OF 3 PSF.
- INTERIOR BEARING WALLS, IF OCCUR, ARE SHOWN SHADED.
- SEE DETAIL 1/SD2 FOR FRAMING AT HEADERS AND REQUIRED NUMBER OF KING STUDS AT OPENINGS. SEE DETAIL 6/SD2 FOR TYPICAL HEADER SIZE UNLESS OTHERWISE NOTED.

REVISION	BY

RUDY BERTOLINO, ARCHITECT
8208 ST. HELENA AVENUE, SANTA ROSA CA.
(707) 571-8977

WEBER RESIDENCE
Kiddie and Leonard Weber
200 Low Quarter Drive
Brookside Bay, CA 94923

DATE	09-09-2004
SCALE	AS NOTED
DRAWN	RLB/EP
CHECK	2PH
SHEET	3-3
OF	18 SHEETS