

1 EXISTING F-MOD MEZZANINE GUARDRAIL & CURB PLAN

MARK	DATE	DESCRIPTION

**Lemmon-Woodruff Architecture, Inc.**  
 ARCHITECTURE, PLANNING AND DEVELOPMENT



826 St. Helena Avenue  
 Santa Rosa, CA 95404  
 Tel: 707-578-6398  
 Fax: 707-578-4738  
 www.lwarch.com

CONSULTANT

STAMP

PROJECT FOR  
 COUNTY OF SONOMA

PROJECT NAME  
 MADF F-MOD MEZZANINE  
 SECURITY BARRIER PROJECT  
 OPTION A

PROJECT ADDRESS  
 2777 VENTURA AVENUE  
 SANTA ROSA CALIFORNIA  
 95403-2226

SHEET TITLE  
**EXISTING F-MOD  
 MEZZANINE GUARDRAIL &  
 CURB PLAN**

OWNER'S PROJECT NUMBER  
 7005

PROPERTY NUMBER    DEVELOPMENT NUMBER

DRAWN EP	CHECKED BL
DATE 11/12/2009	SHEET NUMBER
SCALE AS SHOWN	<b>A1.0</b>
JOB NUMBER 09-08	SHEET - OF -

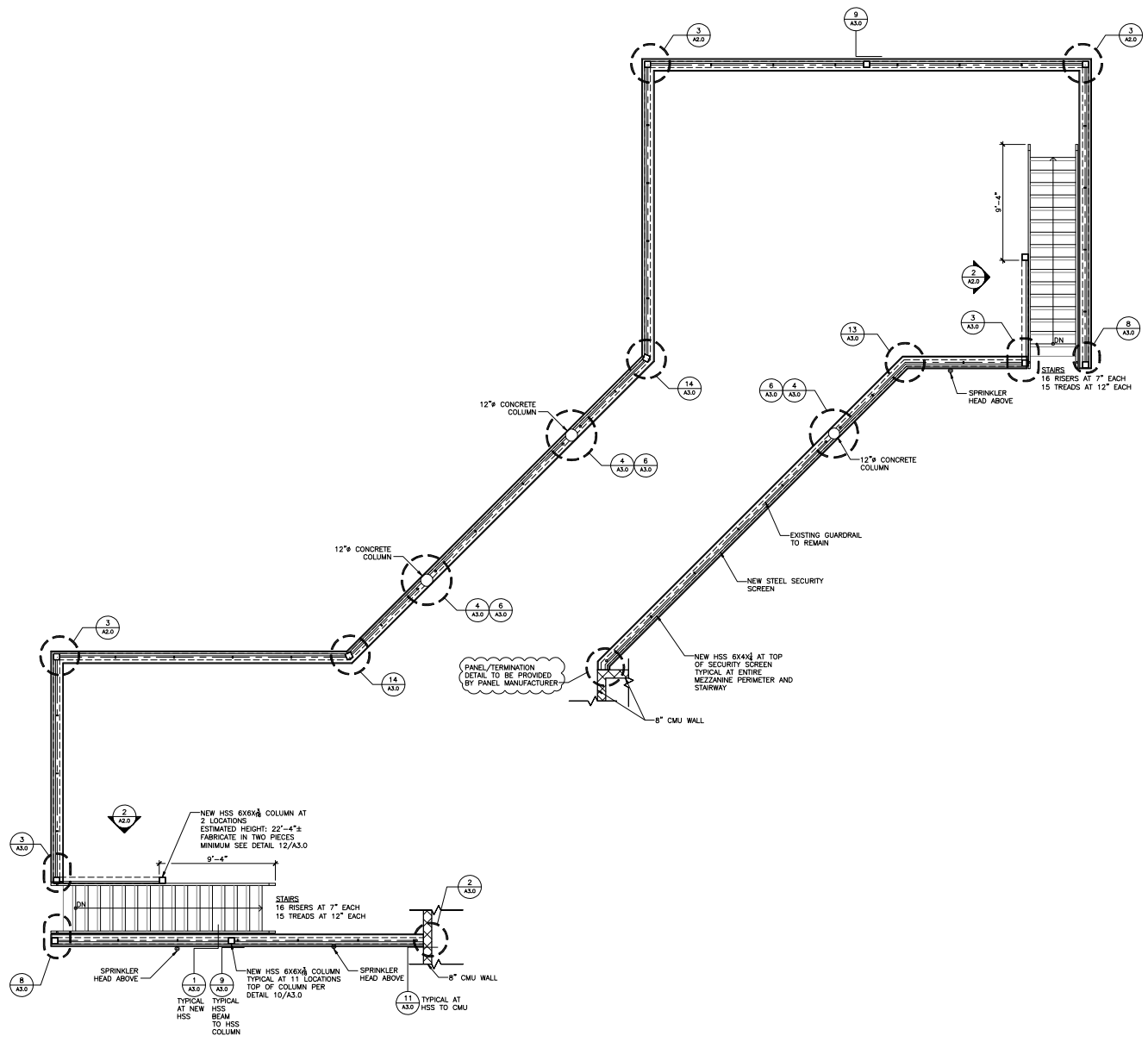

1 NEW F-MOD MEZZANINE SECURITY SCREEN PLAN  
1/4" = 1'-0"

MARK	DATE	DESCRIPTION

**Lemmon-Woodruff Architecture, Inc.**  
ARCHITECTURE, PLANNING AND DEVELOPMENT



826 St. Helena Avenue  
Sonoma, CA 95404  
Tel: 707-578-6398  
Fax: 707-578-4738  
www.lwarch.com

CONSULTANT

STAMP

PROJECT FOR  
COUNTY OF SONOMA

PROJECT NAME  
MADF F-MOD MEZZANINE SECURITY BARRIER PROJECT  
OPTION A  
PROJECT ADDRESS  
2777 VENTURA AVENUE  
SANTA ROSA CALIFORNIA  
95403-2226

SHEET TITLE  
**NEW F-MOD MEZZANINE SECURITY SCREEN PLAN**

OWNER'S PROJECT NUMBER  
7005

PROPERTY NUMBER	DEVELOPMENT NUMBER
-----------------	--------------------

DRAWN EP	CHECKED BL
DATE 11/12/2009	SHEET NUMBER
SCALE AS SHOWN	<b>A1.1</b>
JOB NUMBER 09-08	SHEET - OF -

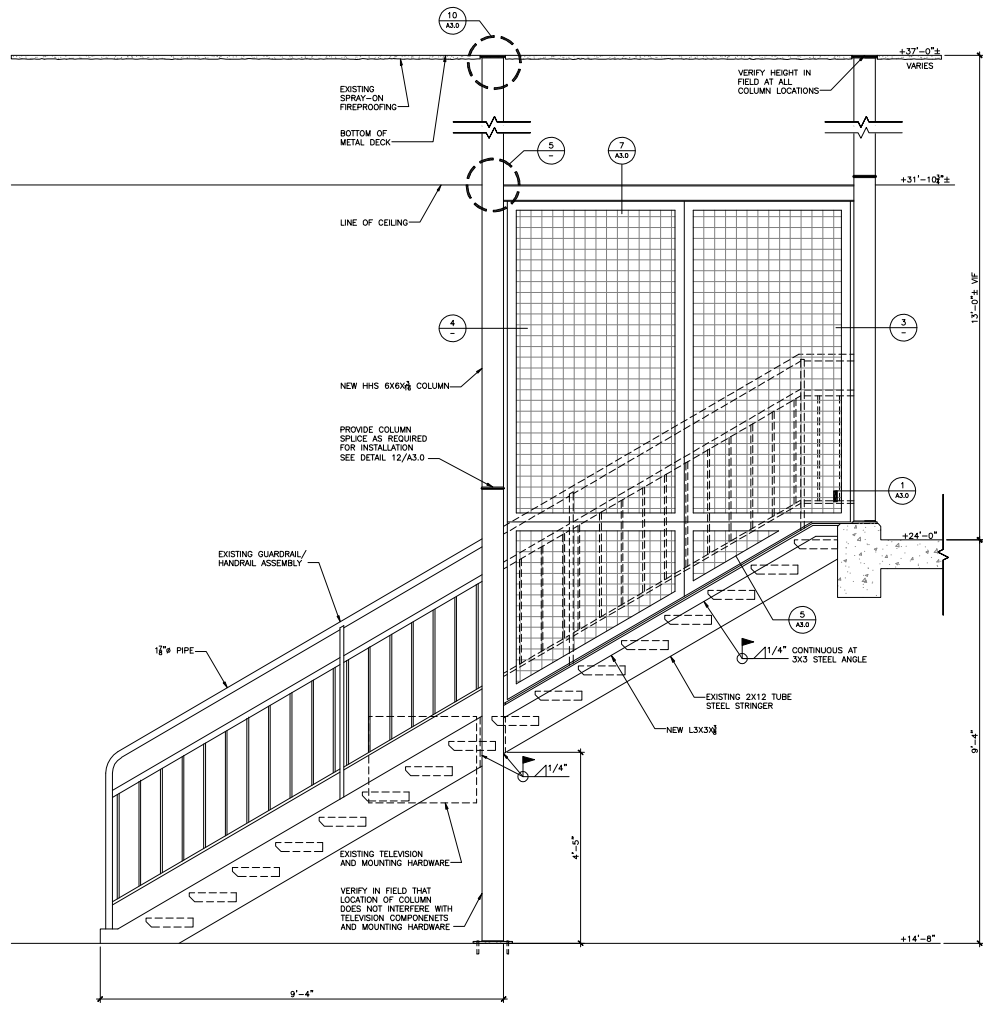

2 STEEL SECURITY SCREEN AT STAIRS (TYPICAL)  
3/4" = 1'-0"

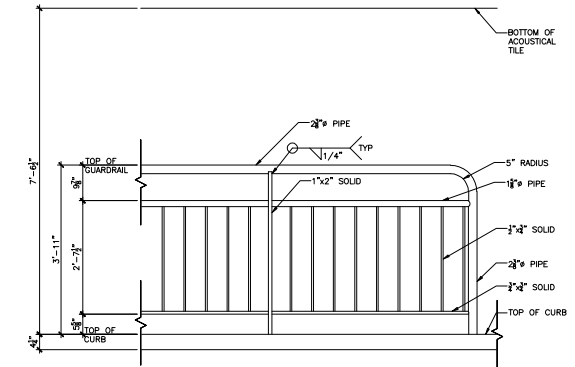

1 EXISTING GUARDRAIL ELEVATION  
3/4" = 1'-0"

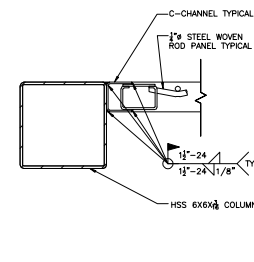

4 PANEL ATTACHMENT TO COLUMN  
3/4" = 1'-0"

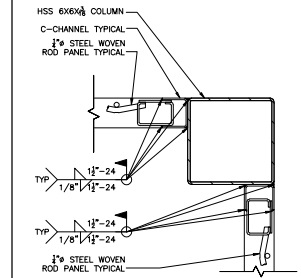

3 PANELS ATTACHMENT TO COLUMN  
3/4" = 1'-0"

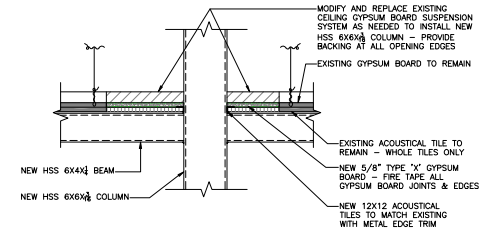

5 COLUMN-CEILING CONNECTION DETAIL  
1/2" = 1'-0"

MARK	DATE	DESCRIPTION

**Lemmon-Woodruff Architecture, Inc.**  
ARCHITECTURE, PLANNING AND DEVELOPMENT

826 St. Helena Avenue  
Sonoma, CA 95404  
Tel: 707-578-6393  
Fax: 707-578-4738  
www.lwarch.com

CONSULTANT

STAMP

PROJECT FOR  
**COUNTY OF SONOMA**

PROJECT NAME  
**MADF F-MOD MEZZANINE SECURITY BARRIER PROJECT OPTION A**

PROJECT ADDRESS  
**2777 VENTURA AVENUE  
SANTA ROSA CALIFORNIA  
95403-2226**

SHEET TITLE  
**INTERIOR ELEVATIONS**

OWNER'S PROJECT NUMBER  
7005

PROPERTY NUMBER DEVELOPMENT NUMBER

DRAWN EP  
DATE 11/12/2009  
SCALE AS SHOWN  
JOB NUMBER 09-08

CHECKED BL  
SHEET NUMBER  
**A2.0**  
SHEET - OF -

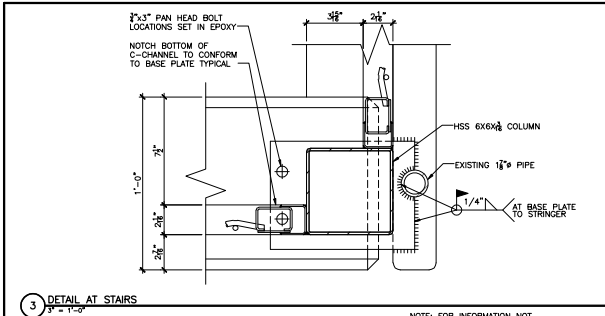

3 DETAIL AT STAIRS  
3' - 1'-0"

NOTE: FOR INFORMATION NOT NOTED, SEE DETAIL 1/A3.0

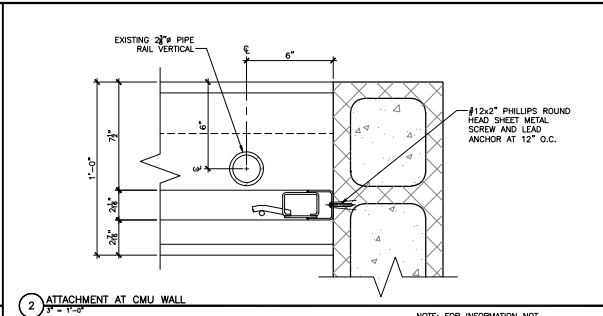

2 ATTACHMENT AT CMU WALL  
3' - 1'-0"

NOTE: FOR INFORMATION NOT NOTED, SEE DETAIL 1/A3.0

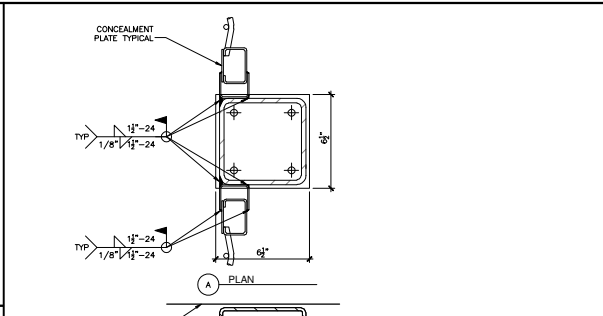

1 ATTACHMENT AT CURB  
3' - 1'-0"

NOTE: FOR INFORMATION NOT NOTED, SEE DETAIL 1/A3.0

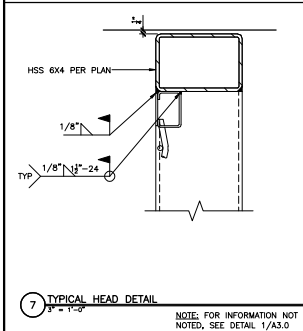

7 TYPICAL HEAD DETAIL  
3' - 1'-0"

NOTE: FOR INFORMATION NOT NOTED, SEE DETAIL 1/A3.0

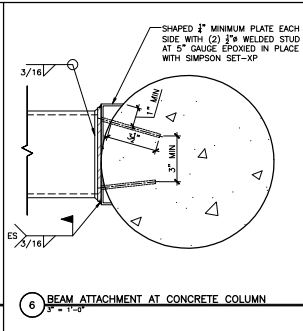

6 BEAM ATTACHMENT AT CONCRETE COLUMN  
3' - 1'-0"

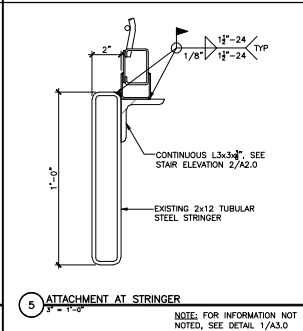

5 ATTACHMENT AT STRINGER  
3' - 1'-0"

NOTE: FOR INFORMATION NOT NOTED, SEE DETAIL 1/A3.0

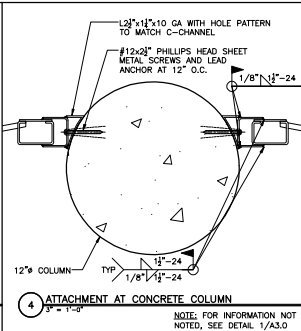

4 ATTACHMENT AT CONCRETE COLUMN  
3' - 1'-0"

NOTE: FOR INFORMATION NOT NOTED, SEE DETAIL 1/A3.0

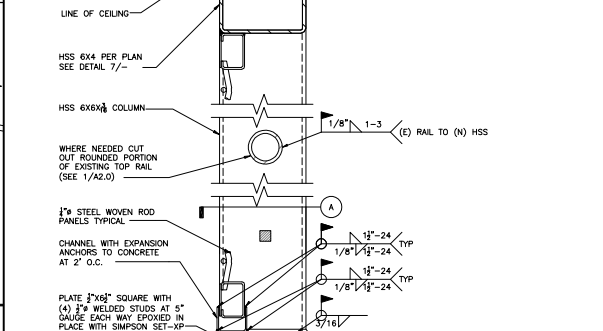

SECTION

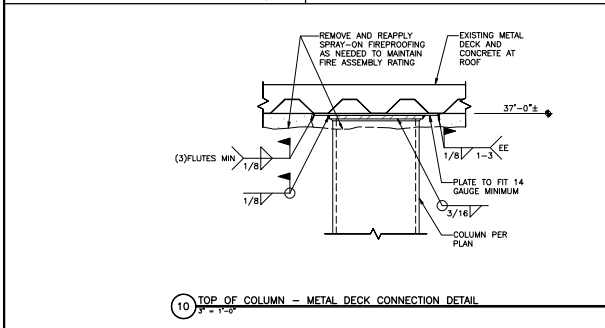

10 TOP OF COLUMN - METAL DECK CONNECTION DETAIL  
3' - 1'-0"

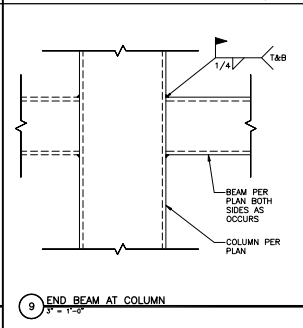

9 END BEAM AT COLUMN  
3' - 1'-0"

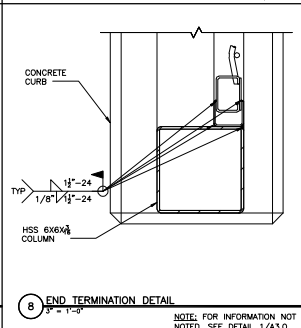

8 END TERMINATION DETAIL  
3' - 1'-0"

NOTE: FOR INFORMATION NOT NOTED, SEE DETAIL 1/A3.0

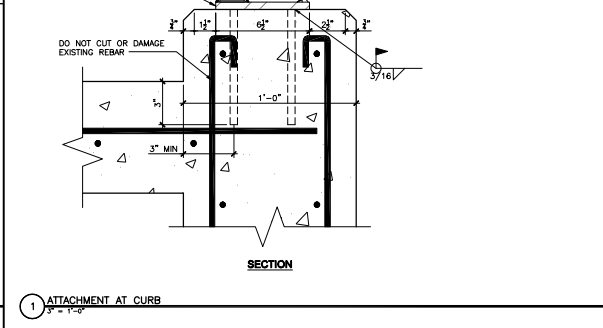

11 BEAM ATTACHMENT AT WALL  
3' - 1'-0"

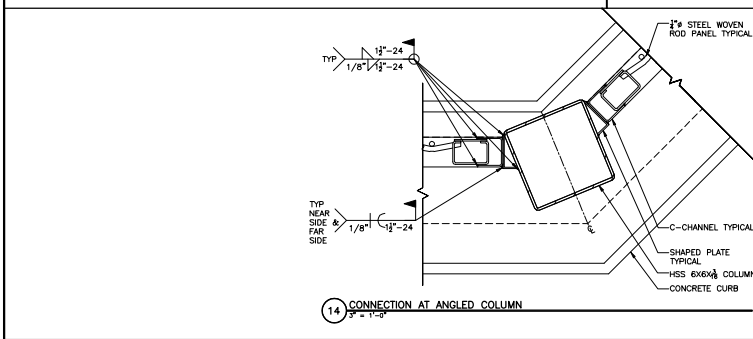

14 CONNECTION AT ANGLED COLUMN  
3' - 1'-0"

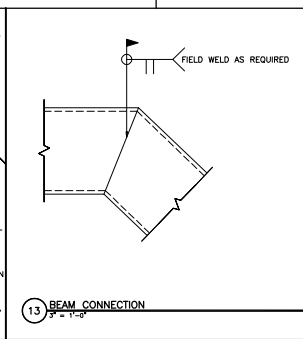

13 BEAM CONNECTION  
3' - 1'-0"

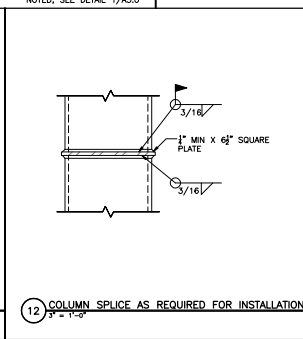

12 COLUMN SPLICE AS REQUIRED FOR INSTALLATION  
3' - 1'-0"

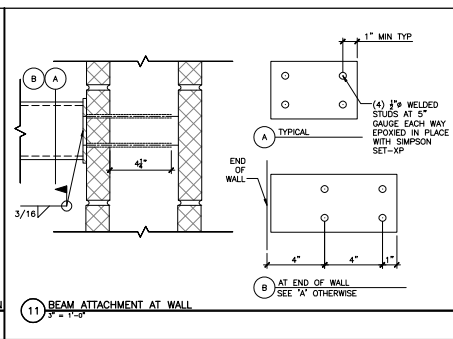

11 BEAM ATTACHMENT AT WALL  
3' - 1'-0"

MARK	DATE	DESCRIPTION

**Lemmon-Woodruff Architecture, Inc.**  
ARCHITECTURE, PLANNING AND DEVELOPMENT



826 St. Helena Avenue  
Sonoma, CA 95404  
Tel: 707-578-6398  
Fax: 707-578-4738  
www.lwarch.com

CONSULTANT

STAMP

PROJECT FOR  
**COUNTY OF SONOMA**

PROJECT NAME  
**MADF F-MOD MEZZANINE SECURITY BARRIER PROJECT OPTION A**  
PROJECT ADDRESS

**2777 VENTURA AVENUE  
SANTA ROSA CALIFORNIA  
95403-2226**

SHEET TITLE  
**DETAILS**

OWNER'S PROJECT NUMBER  
7005

PROPERTY NUMBER DEVELOPMENT NUMBER

DRAWN  
EP

CHECKED  
BL

DATE  
11/12/2009

SHEET NUMBER

SCALE  
AS SHOWN

JOB NUMBER  
09-08

SHEET - OF -  
**A3.0**